VISIT…

LANZAROTE Caliente.COM

THE THINGS WE DO FOR LOVE

Words & Music by Eric Stewart & Graham Gouldman

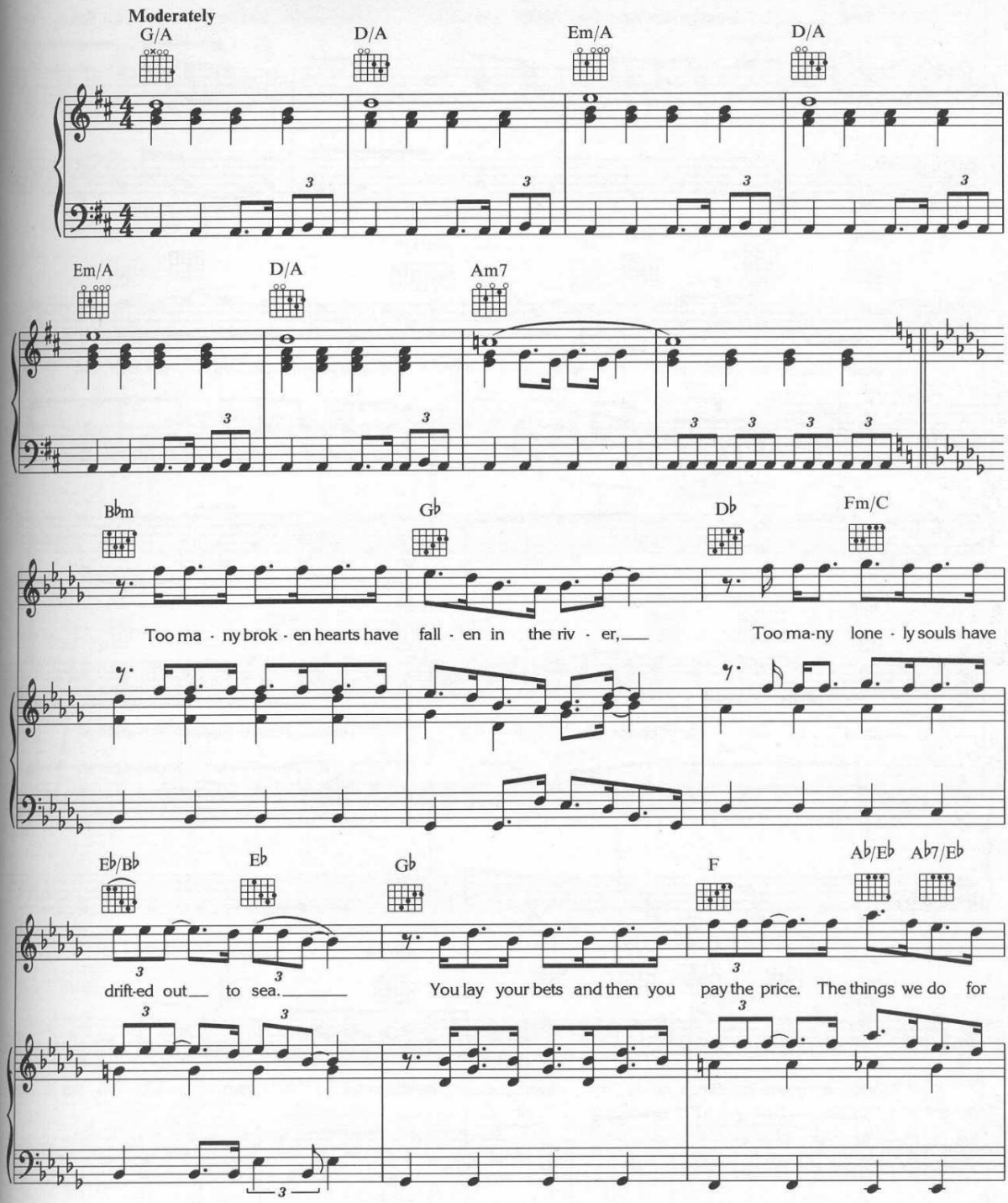

© Copyright 1976 St. Annes Music Limited, Kennedy House,
31 Stamford Street, Altrincham, Cheshire.
All Rights Reserved. International Copyright Secured.

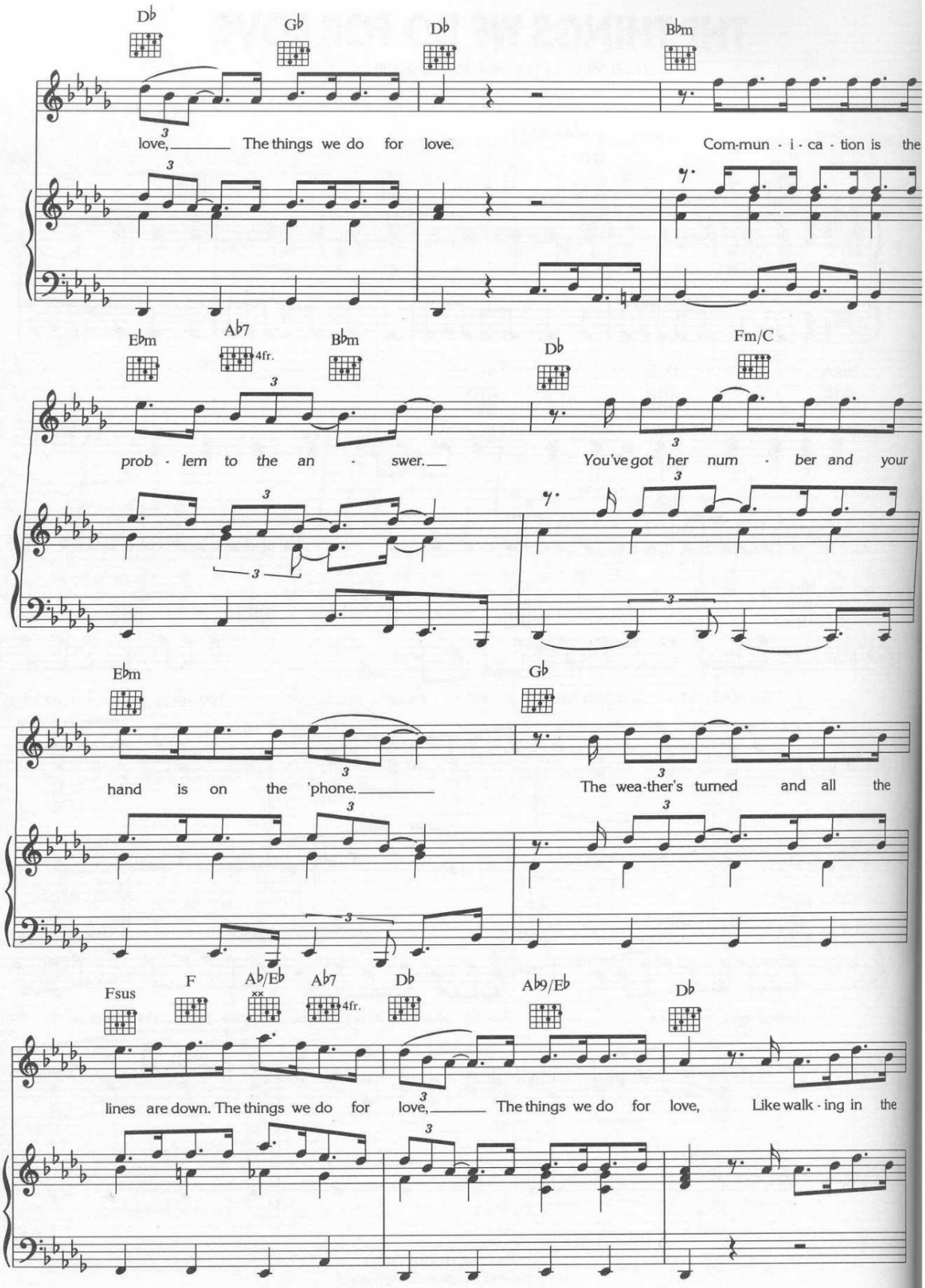
Db
Gb
Db
Bbm
love, The things we do for love.
Com-mun - i - ca - tion is the
Ebm
Ab7
4fr.
Bbm
Db
Fm/C
prob - lem to the an - swer.
You've got her num - ber and your
Ebm
Gb
hand is on the 'phone.
The wea-ther's turned and all the
Fsus
F
Ab/Eb
Ab7
4fr.
Db
Ab9/Eb
Db
lines are down. The things we do for love, The things we do for love, Like walk - ing in the

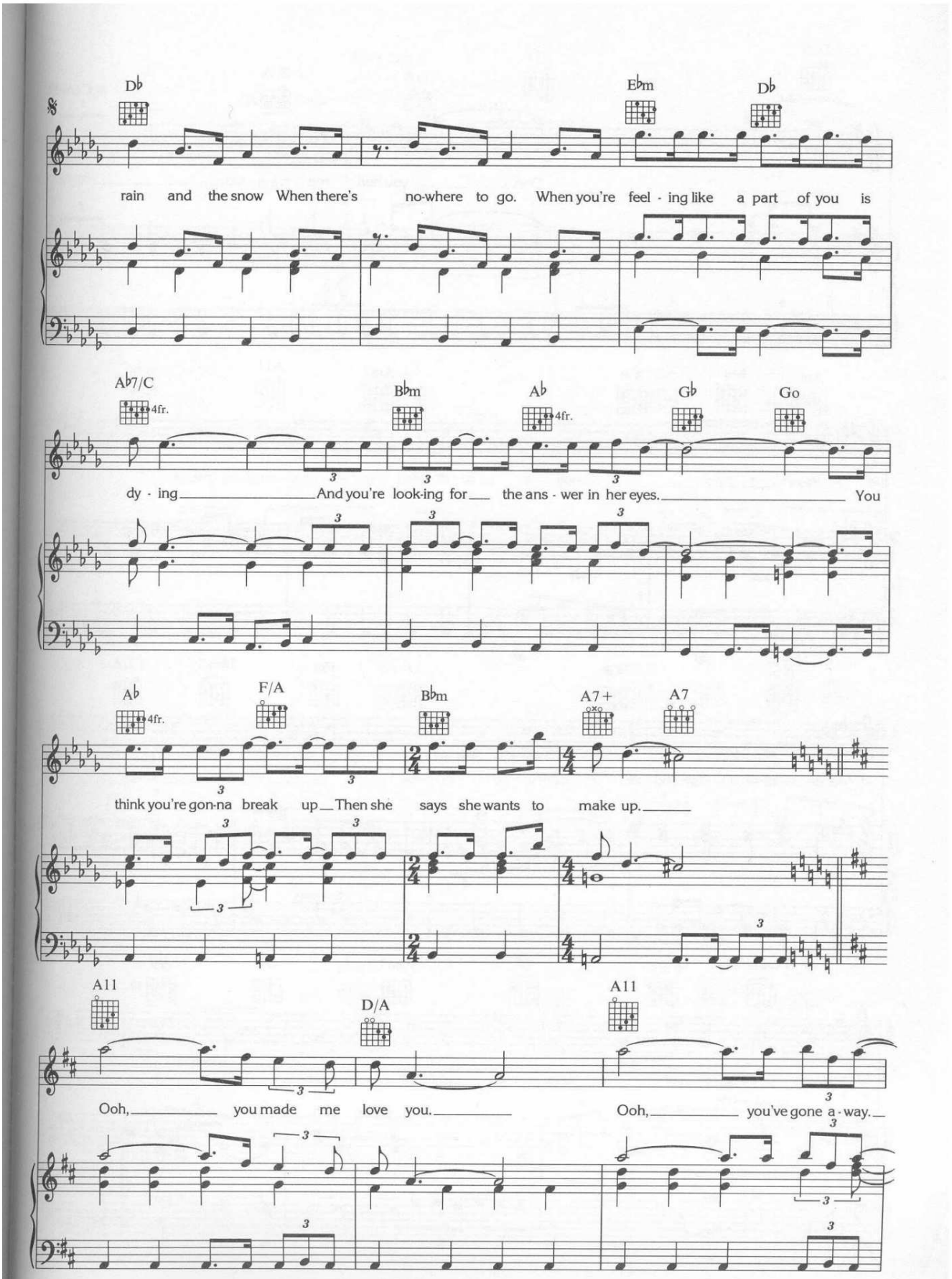
D♭
E♭m
D♭
rain and the snow When there's no-where to go. When you're feel - ing like a part of you is
A♭7/C
4fr.
B♭m
A♭
4fr.
G♭
Go
dy - ing And you're look-ing for the ans - wer in her eyes. You
A♭
4fr.
F/A
B♭m
A7+
A7
think you're gon-na break up Then she says she wants to make up.
A11
D/A
A11
Ooh, you made me love you. Ooh, you've gone a - way.

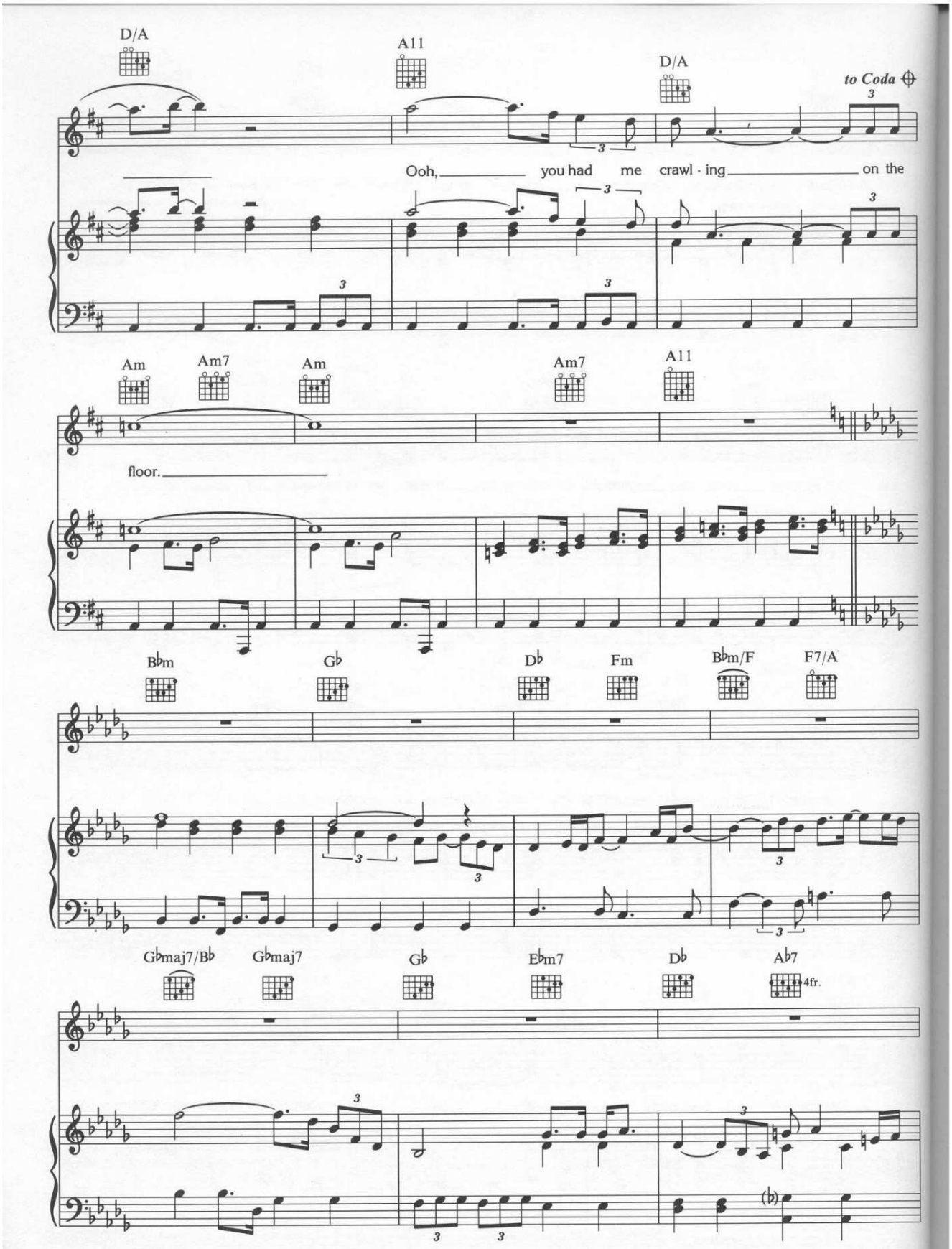
D/A
A11
D/A
to Coda
Ooh, you had me crawl - ing on the
Am
Am7
Am
Am7
A11
floor.
Bbm
Gb
Db
Fm
Bbm/F
F7/A
Gbmaj7/Bb
Gbmaj7
Gb
Ebm7
Db
Ab7
4fr.

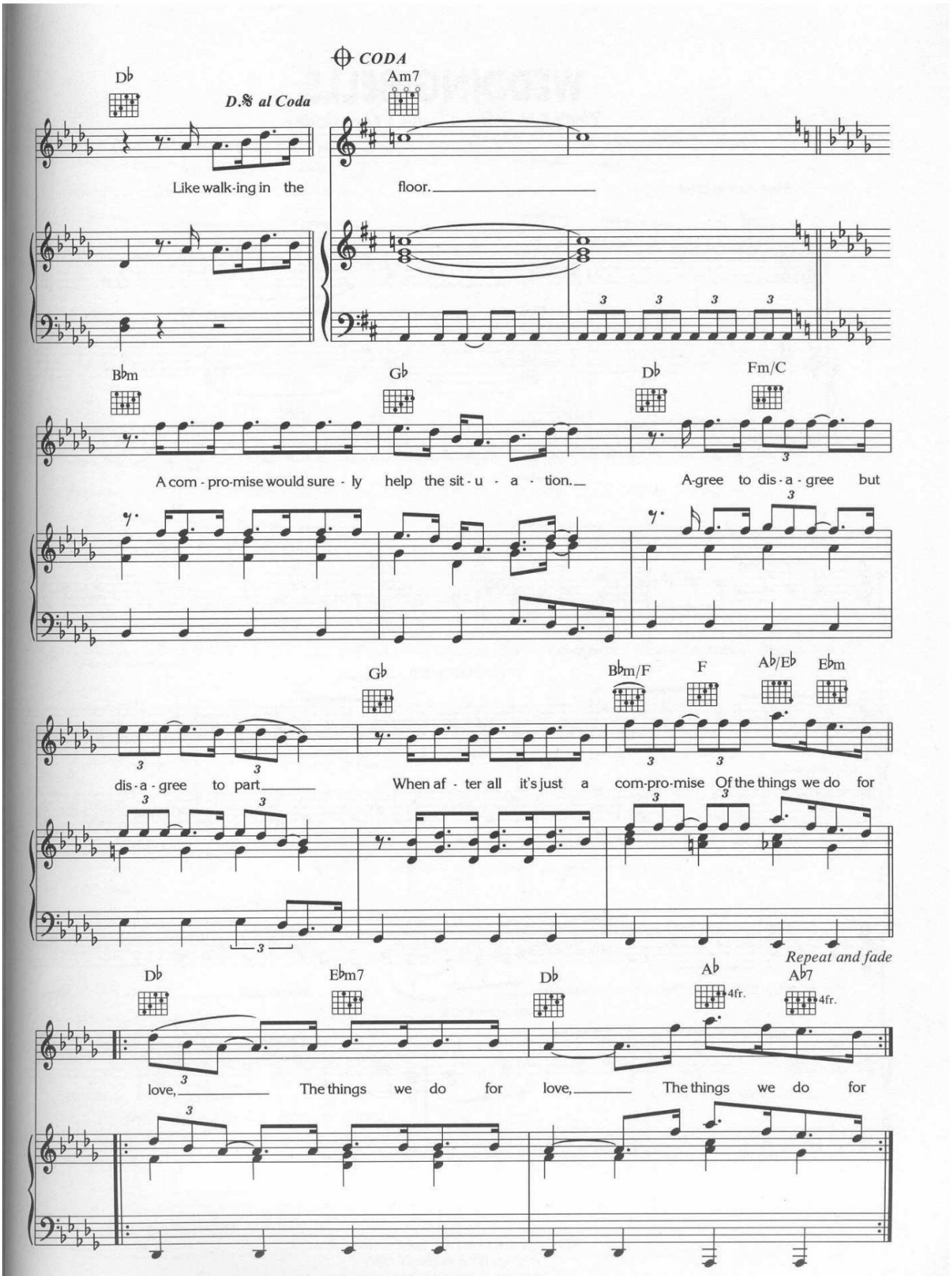
CODA
D.S. al Coda
Db
Am7
Like walk-ing in the
floor.
Bbm
Gb
Db
Fm/C
A com - pro-mise would sure - ly help the sit - u - a - tion.
A-gree to dis - a - gree but
Gb
Bbm/F
F
Ab/Eb
Ebm
dis - a - gree to part
When af - ter all it's just a com-pro-mise Of the things we do for
Repeat and fade
Db
Ebm7
Db
Ab
4fr.
Ab7
4fr.
love,
The things we do for
love,
The things we do for